VISIT…

LANZAROTE Caliente.COM

As performed by BRUCE SPRINGSTEEN

I'M ON FIRE

Words and Music by
BRUCE SPRINGSTEEN

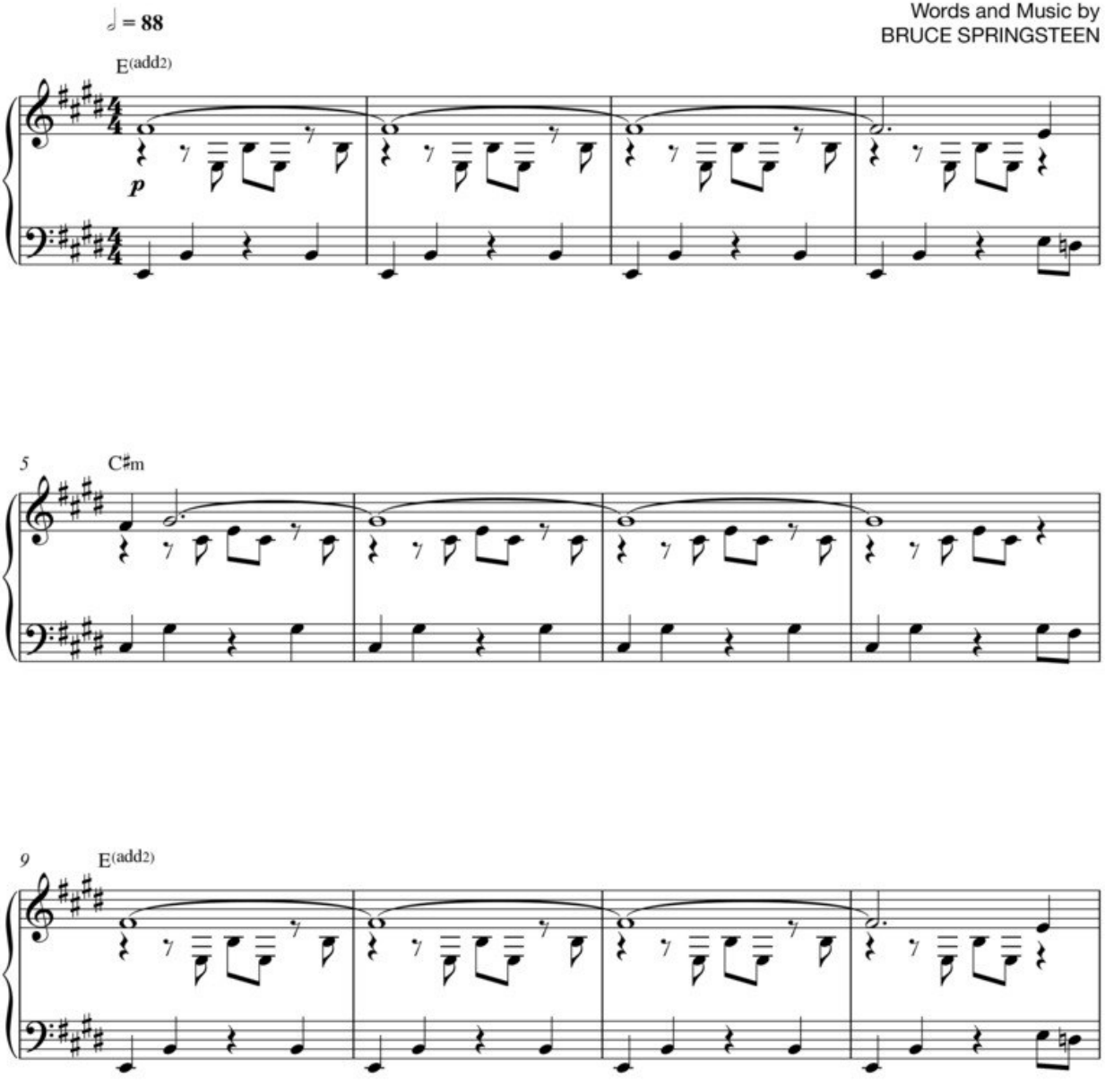

© 1984 BRUCE SPRINGSTEEN
All Rights Reserved. Used with permission.

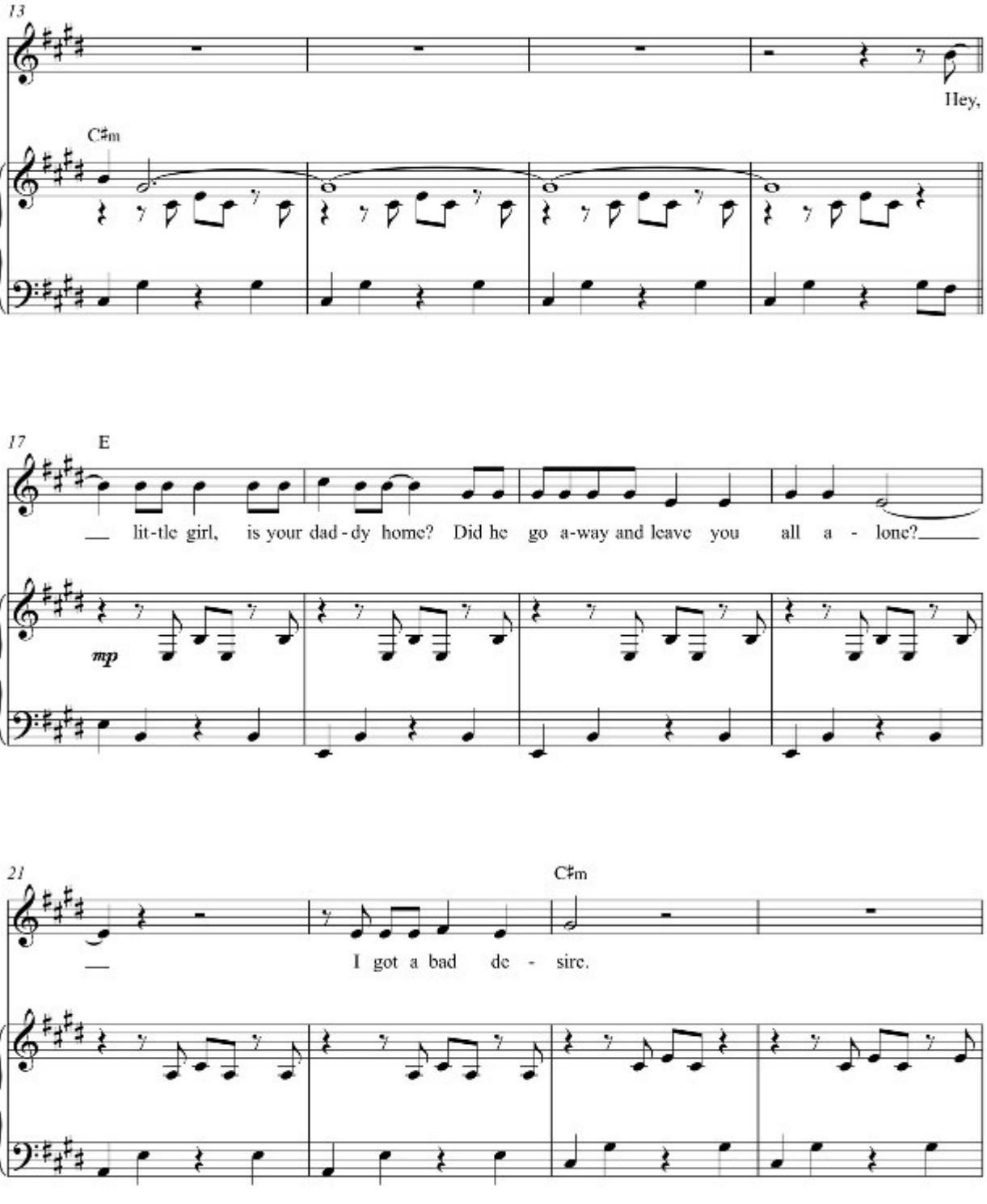
13
Hey,
C♯m
17
E
lit-tle girl, is your dad-dy home? Did he go a-way and leave you all a - lone?
mp
21
C♯m
I got a bad de - sire.

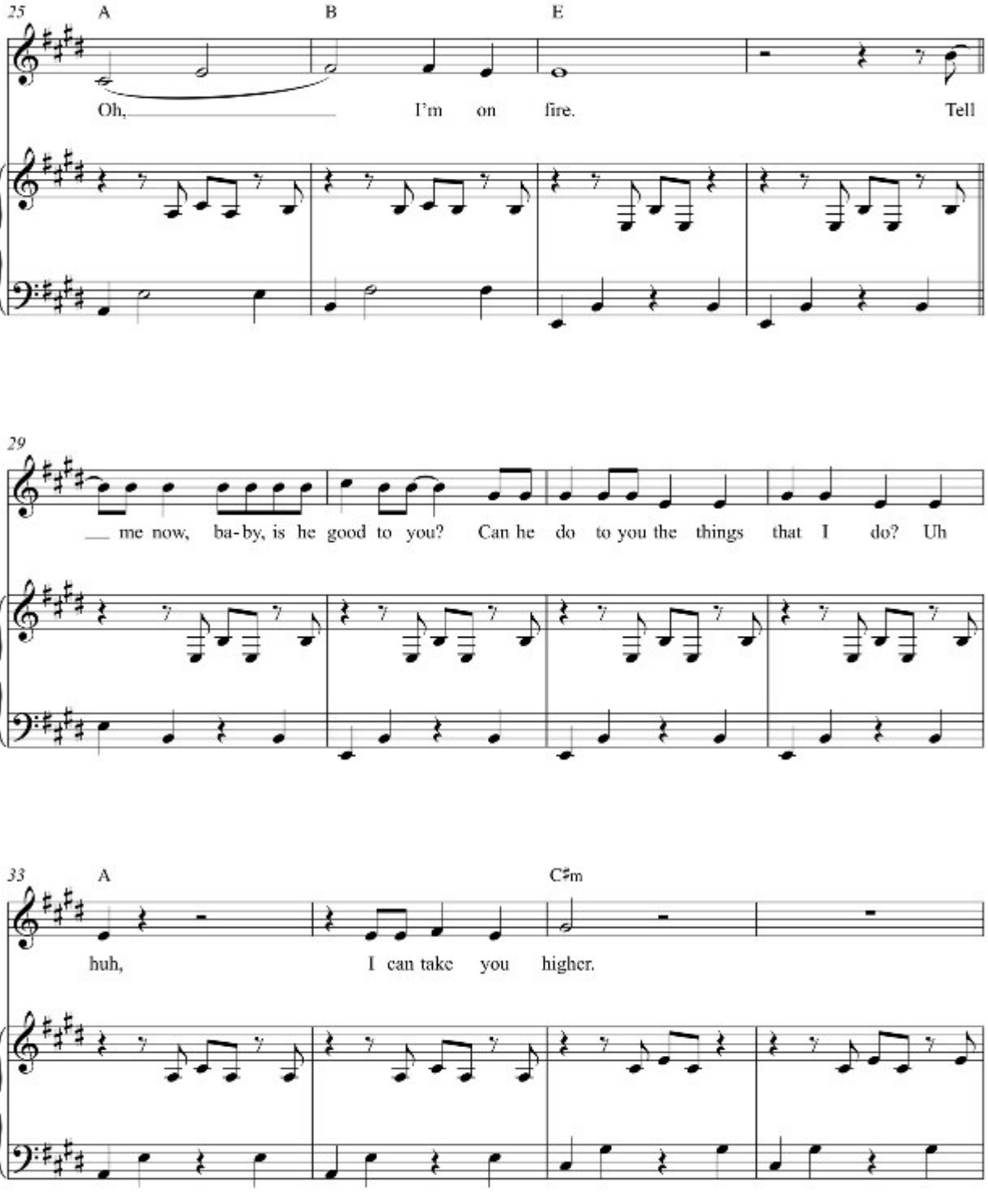
25
A
B
E
Oh, I'm on fire. Tell
29
me now, ba-by, is he good to you? Can he do to you the things that I do? Uh
33
A
C♯m
huh, I can take you higher.

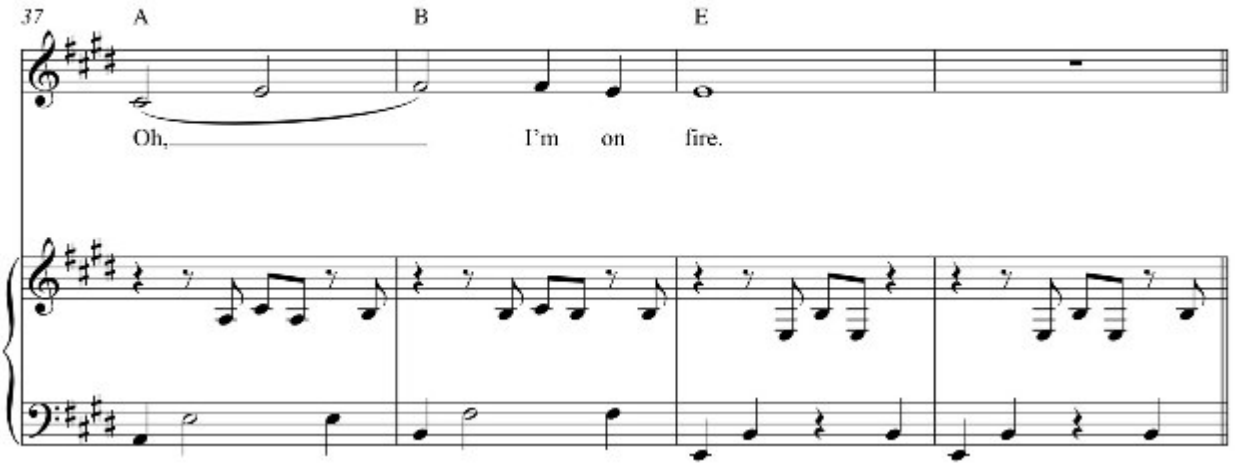
37
A
B
E
Oh,
I'm on fire.

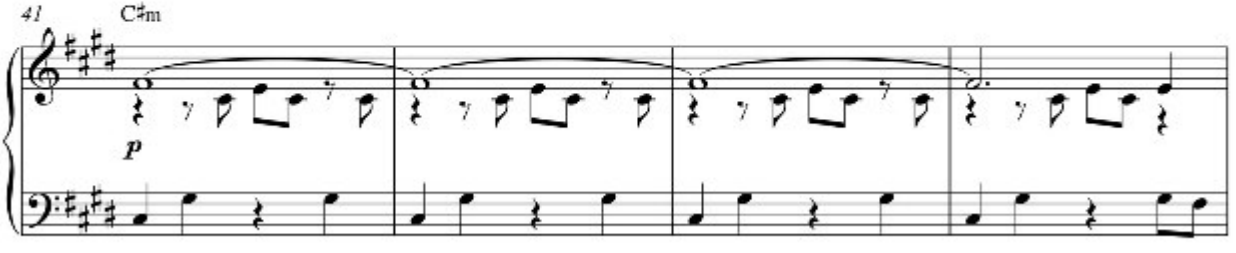
41
C♯m
p

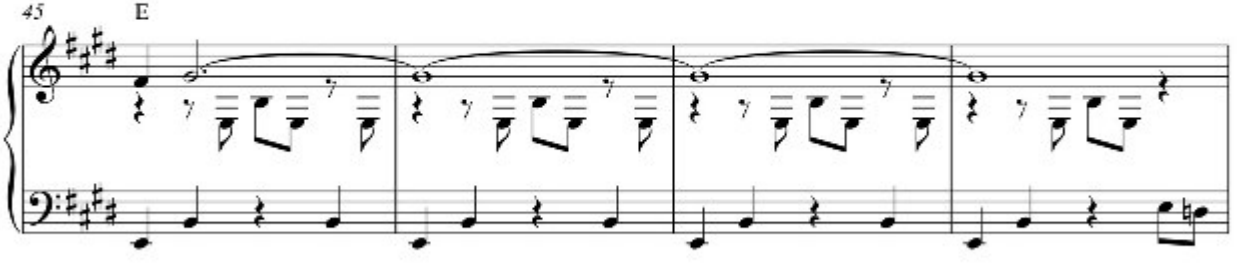
45
E

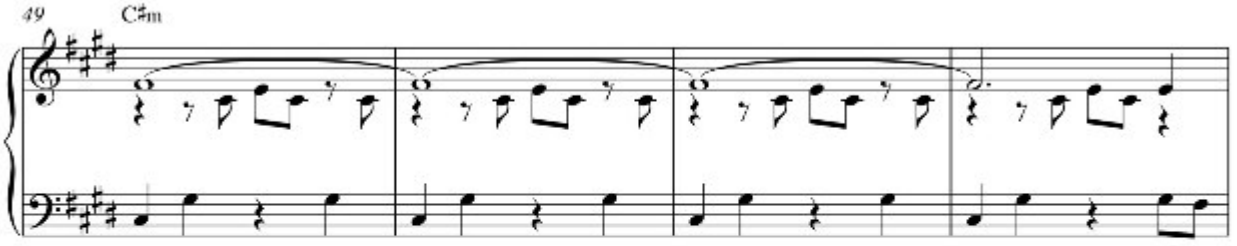
49
C♯m

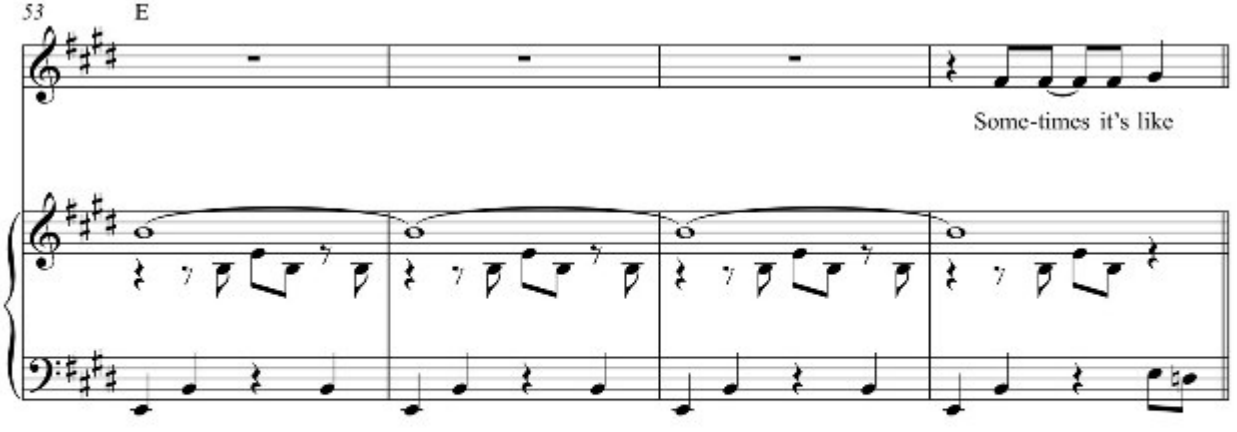
53
E
Some-times it's like

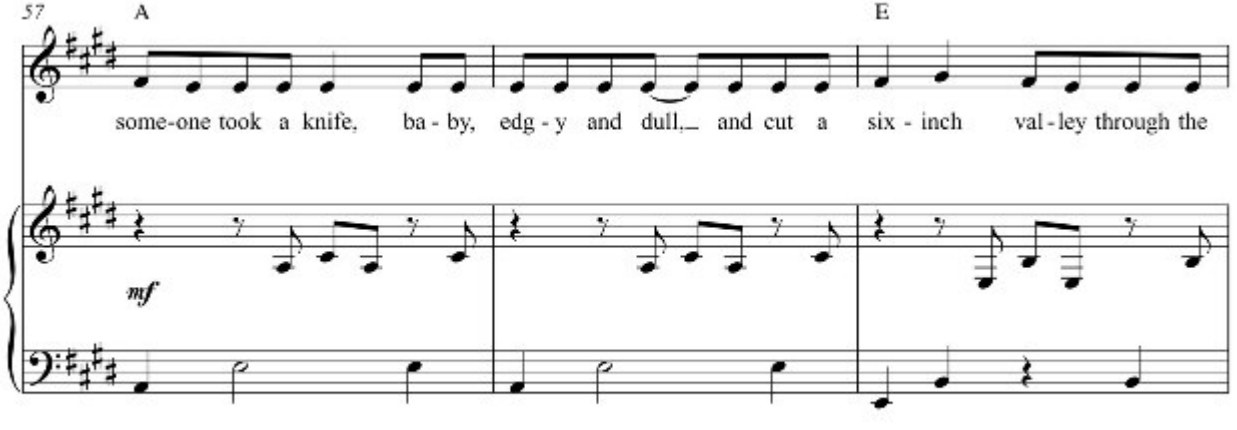
57
A
E
some-one took a knife, ba - by, edg - y and dull, and cut a six - inch val - ley through the
mf

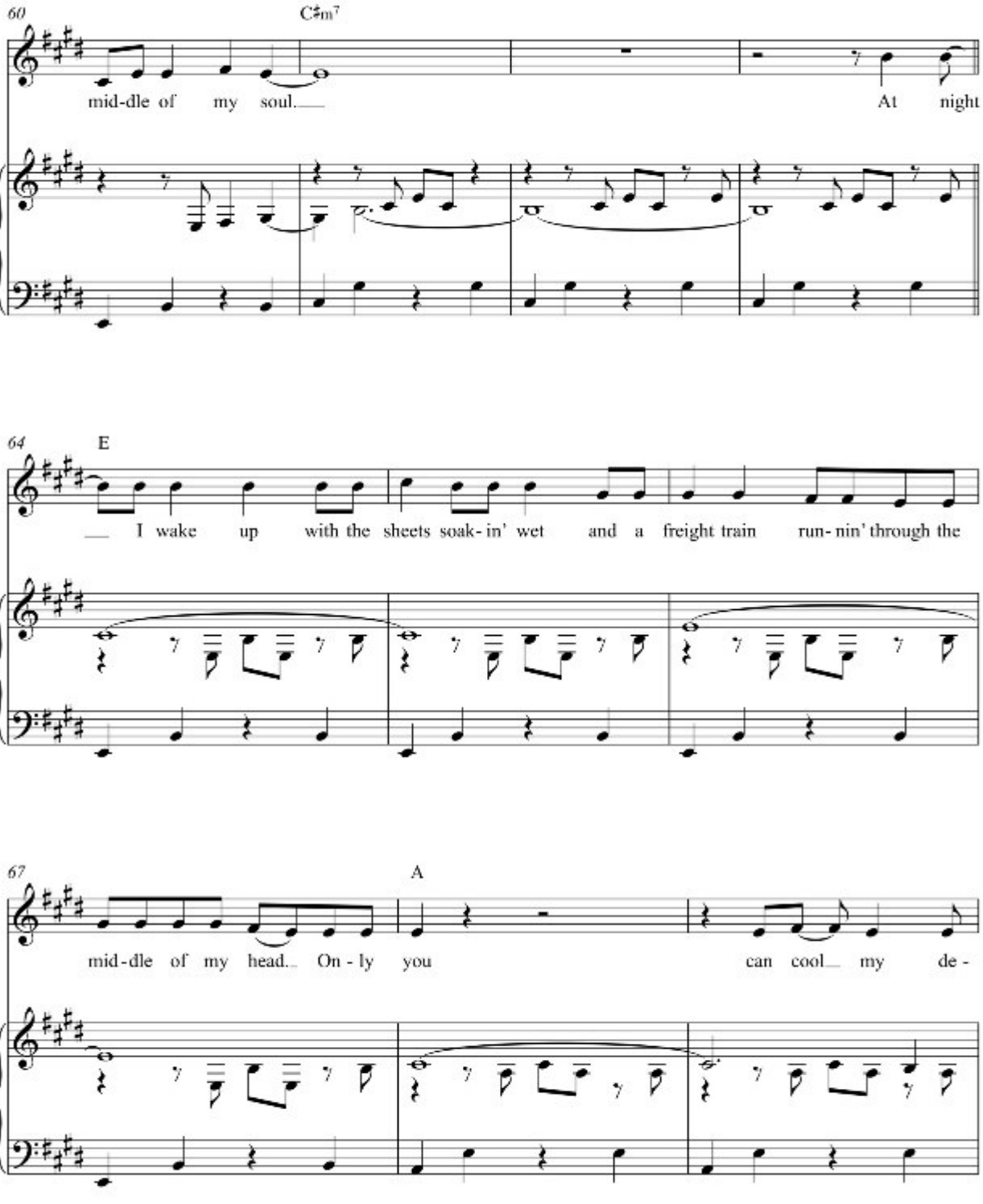
60
C♯m7
mid-dle of my soul.
At night
64
E
I wake up with the sheets soak-in' wet and a freight train run-nin' through the
67
A
mid-dle of my head. On-ly you can cool my de-

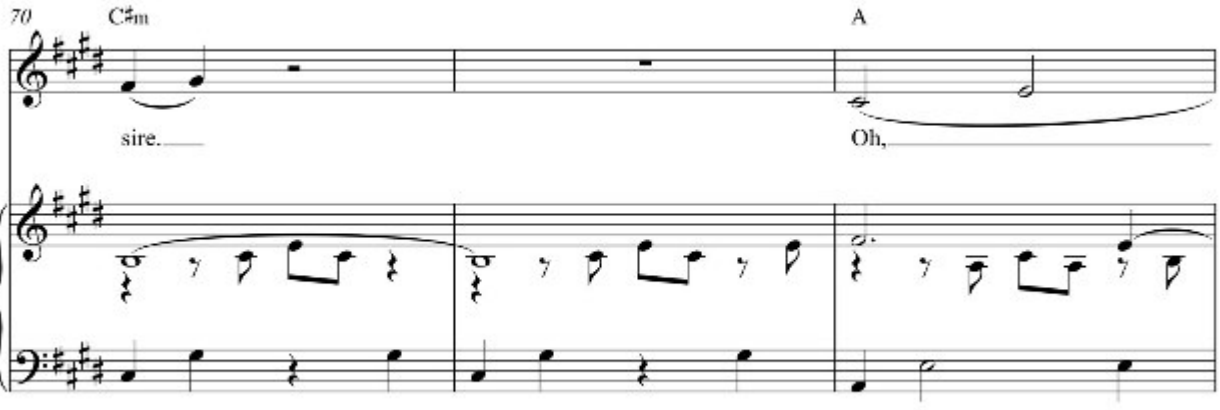
70
C♯m
A
sire.
Oh,

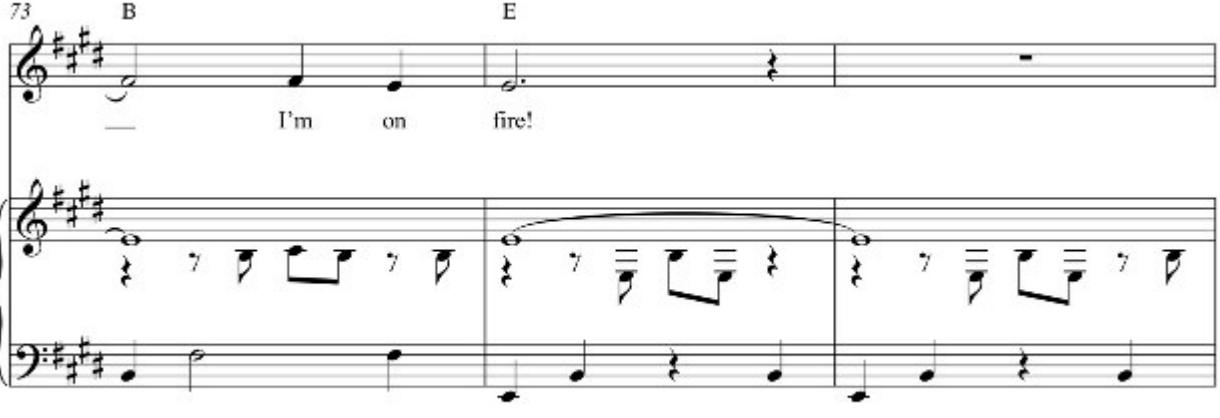
73
B
E
I'm on fire!

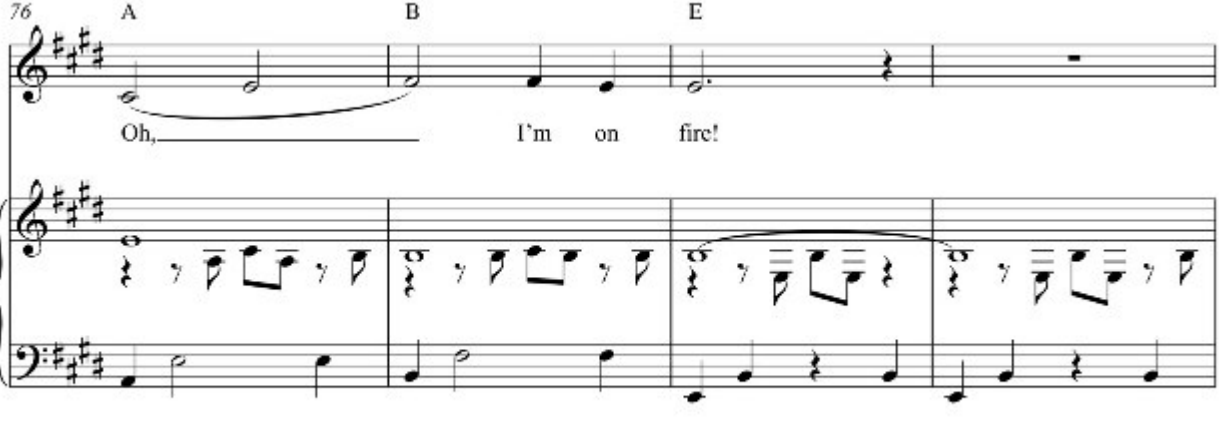
76
A
B
E
Oh,
I'm on fire!

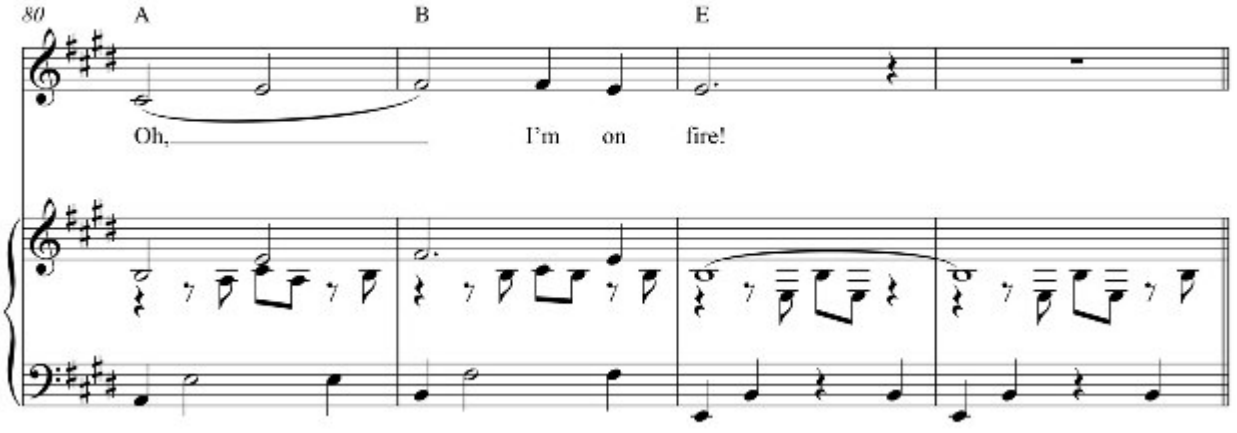
80
A
B
E
Oh,
I'm on fire!

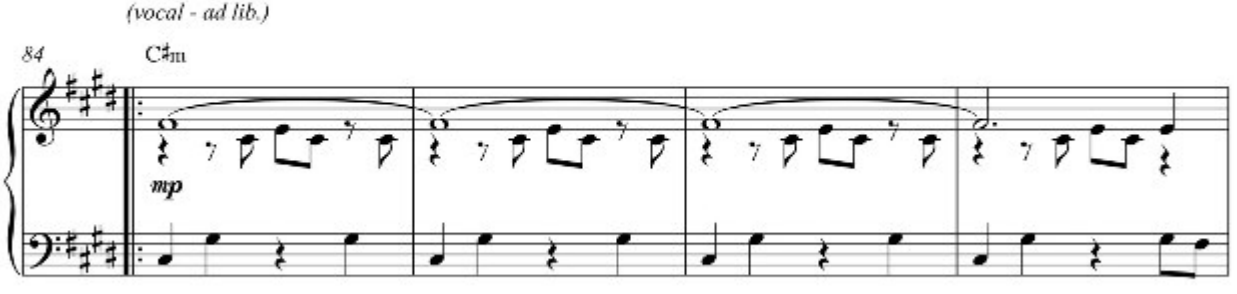
(vocal - ad lib.)
84
C♯m
mp

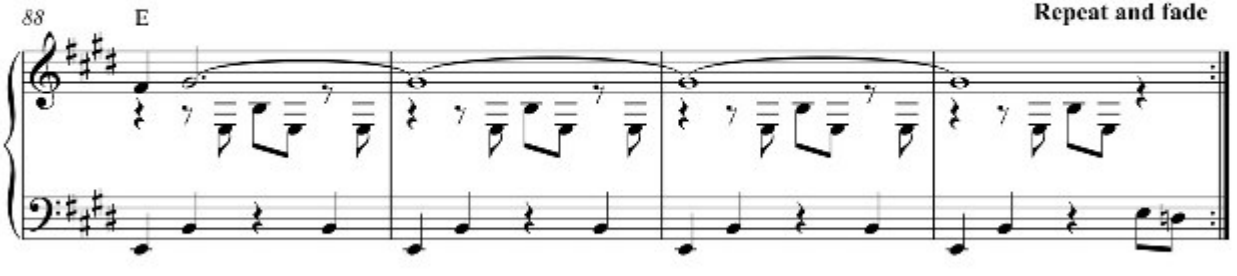
88
E
Repeat and fade